

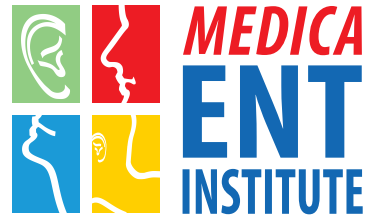

**MEDICA** Superspecialty Hospital  
*caring for life*



Complete care for Ear, Nose, Throat



## About us

The 500-bed Medica Superspecialty Hospital, one of the largest in eastern India, is also Kolkata's first green hospital, having applied for LEED (Leadership in Energy and Environmental Design) Certification developed by the US Green Building Council. The Hospital is developed by Medica Synergie Pvt Ltd, a body of healthcare professionals providing integrated healthcare solutions along various verticals - hospital architectural planning and building, managing hospitals, public health, quality accreditations and retail pharmacy.

ENT problems can cause irritating symptoms that range from a runny nose, sneezing, fever, sore throat and coughs to severe complications such as hearing loss, and meningitis. Some of the common ENT problems are throat infection, laryngitis, sinusitis, hearing impairment, nasal bleeding, vertigo, change of voice and ringing noise in the ears. ENT physicians are doctors who specialise in medical and surgical management and treatment of patients with problems of the ear, nose, throat, and related structures of the head and neck.

Medica ENT Institute, the first of its kind in eastern India offers comprehensive treatment and care for all kinds of ENT ailments. Specialists at the institute provide medicinal as well as surgical solutions to problems ranging from hearing loss and sleeping disorders to sinusitis, vertigo and voice impairments.

### Some common ENT problems

- ▶ **Throat problems** like Pharyngitis, flu, streptococcal sore throat
- ▶ **Ear problems** like infections, ear wax, tinnitus, inner ear disease causing vertigo
- ▶ **Nose problems** like sinusitis, allergic rhinitis, nose bleeds

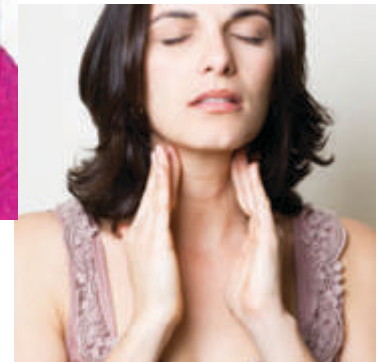

## Facilities available at



- ▲ Full Ear Nose Throat (ENT) Consultation
- ▲ Full ENT Examination
- ▲ Hearing Test (Pure Tone Audiogram +/- Tympanogram)
- ▲ Examination Under Microscope
- ▲ Suction Clearance
- ▲ Hearing Aid Assessment and Trial
- ▲ BERA (Brain Stem Evoked Response Audiometry)
- ▲ CALORICS (for Dizzy Patients)
- ▲ OAE (Oto-Acoustic Emission)
- ▲ Computerised Tomography (CT)
- ▲ Magnetic Resonance Imaging (MRI)
- ▲ Physiotherapy Package
- ▲ Electro Nystagmo Graphy (ENG) For dizzy patients
- ▲ Rigid Endoscopy
- ▲ Flexible Endoscopy
- ▲ Home sleep study
- ▲ Full polysomnography
- ▲ Sleep nasendoscopy
- ▲ Endoscopic Microdebrider
- ▲ Harmonic Scalpel
- ▲ Endoscopic Stone Removal
- ▲ Stroboscopy
- ▲ ENT Laser Surgeries

## Specialised clinics

- ▲ Hearing loss & Ear Discharge Clinic
- ▲ Snoring & Sleep Disorder Clinic, including treatment for Sleep Apnoea
- ▲ Dizziness/Vertigo Clinic
- ▲ Headache & Sinusitis Clinic
- ▲ Voice Clinic
- ▲ Nose Block & Nasal Allergy Clinic

## Paediatric ENT Clinic

## Services offered

- ▲ Full ENT Examination
- ▲ Paediatric Examination
- ▲ Post Consultation Assessment

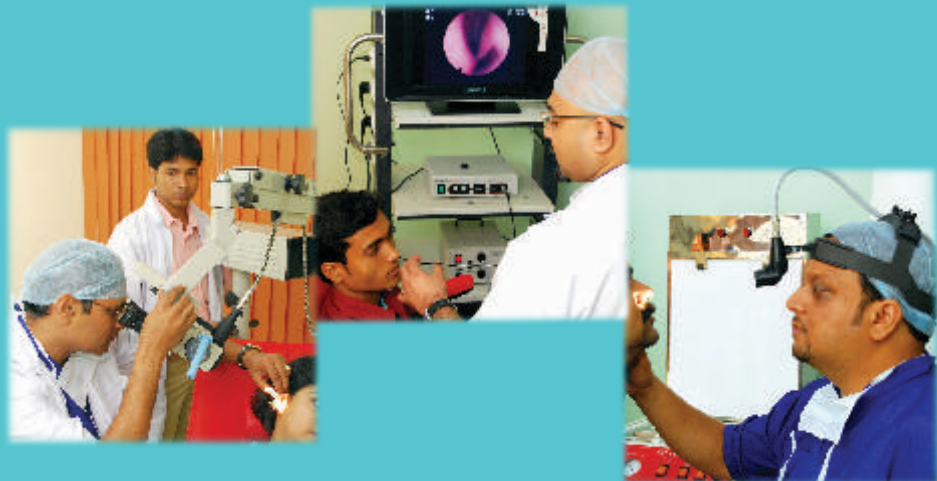

## Diagnostic facilities include:

- ▶ Rigid Endoscopy( A Telescope Attached With A Light To See The Nose)
- ▶ Flexible Endoscopy( A Same Telescope But Softer And Can Be Bent Inside)
- ▶ Free Field Audio( Hearing Test)
- ▶ B & O Audio( Hearing Test)
- ▶ OAE (Hearing Test)
- ▶ BERA (Hearing Test)
- ▶ ASSR (Hearing Test)
- ▶ Formal Hearing Therapy
- ▶ Formalised Tailor Made Speech Therapy

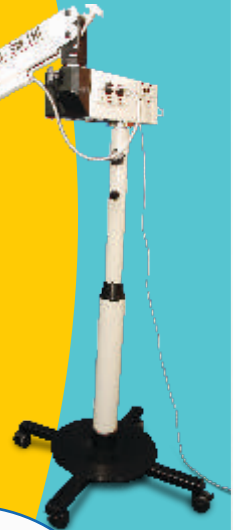

## Specialised ENT Team

**Dr Arjun Dasgupta**, MRCS (Edin), DOHNS  
(London)  
Sr Consultant

**Dr Chirajit Dutta**, FRCS-ENT (Edin)  
Sr Consultant

**Dr N V K Mohan**, MS (ENT), MRCS (Edin), DOHNS  
(London)  
Sr Consultant

## OPD Timings

9.30am - 12pm & 2.30pm - 4pm  
(Monday to Saturday)

## **MEDICA** Makes a Difference in Patient Care

- ▶ Prevention & Wellness
- ▶ Environment Friendly
- ▶ Access and choice
- ▶ Convenience
- ▶ Privacy
- ▶ Quality
- ▶ Cost Effective
- ▶ Healthy & Vibrant Ambience
- ▶ High-end technology based

## Patient Friendly

- ▶ Large patient rooms to provide separate zones for patient, care provider and staff
- ▶ Sized and equipped to handle all critical and intensive care
- ▶ Minimizes patient transfers which reduces errors and injuries

## Healing Environment

- ▶ Landscape & architectural design integration
- ▶ Healing Garden & soothing environment to enable faster patient recovery
- ▶ A place for rejuvenation

## Key Attributes that Make **MEDICA** Effective

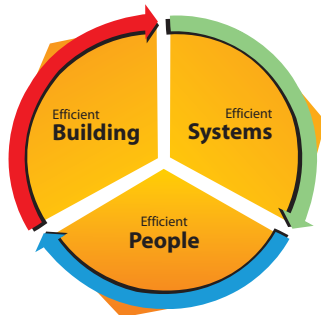

The Rs 100-crore Medica Superspecialty Hospital has dedicated specialty institutes in the domains of **Cardiac Sciences, Neuro Sciences, Kidney Diseases, Orthopaedic Sciences, Gastroenterology & GI Surgery, Critical Care and ENT.** In addition, it has an advanced emergency unit with the resources to provide 100% pre-hospital trauma and cardiac care to patients. The rooftop Healing Garden, use of Heliography, the study of the sun's movement on the site while positioning the hospital building and a pneumatic chute system for quick and efficient movement of path lab samples, are among the many firsts in the city.

## Our Specialties & Services

- ▶ Cardiac Sciences
- ▶ Endocrinology
- ▶ Dermatology
- ▶ Neuro Sciences
- ▶ General Surgery
- ▶ Imaging Services
- ▶ Orthopaedic Sciences
- ▶ Key Hole Surgery
- ▶ General Medicine
- ▶ Gastroenterology
- ▶ Gastro Intestinal Surgery
- ▶ Head & Neck Surgery
- ▶ Bariatric Surgery
- ▶ Maxillofacial Surgery
- ▶ Cancer Medicine
- ▶ Nephrology
- ▶ Gynaecology & Obstetrics
- ▶ Paediatrics
- ▶ Paediatric Cardiology
- ▶ Neonatology
- ▶ Rheumatology
- ▶ Laboratory Medicine
- ▶ Blood Bank
- ▶ Urology
- ▶ Psychiatry
- ▶ Transfusion Medicine
- ▶ Respiratory Medicine
- ▶ Plastic Surgery
- ▶ Emergency Services
- ▶ Trauma Surgery
- ▶ Intensive Care
- ▶ Dentistry
- ▶ Rehabilitation Services
- ▶ Nutrition and Dietetics
- ▶ Telemedicine
- ▶ Pharmacy
- ▶ Cafeteria



KEEPING our COMMITMENT  
to BRING the BEST  
in HEALTHCARE to KOLKATA



*For further information, call:*



127, Mukundapur, E M Bypass, Kolkata 700099

Phone: 033 66520000, Fax: 033 24264967

e-mail: [contactus@medicahospitals.in](mailto:contactus@medicahospitals.in)

[www.medicahospitals.in](http://www.medicahospitals.in)